

Weichai Marine Genset Sale References

SWIEC
Jeky Zheng



01 WP2.3N Series

WEICHAI
潍柴

Inland river navigation mark boat



Boat Information

Series : WP 2 . 3 N

Engine Power/ Speed:
50 kW / 1500 rpm

Genset Power: 40kW @50HZ

Vessel Name: Navigation mark boat

Vessel owner: waterway bureau

Building time : 2021

Length overall: 30.51m

Moulded Breadth: 6 m

moulded depth 1.9 m

Drainage volume: 86.5 t

Note

02 WP3.2 Series

WEICHAI
潍柴

River patrol boat



Boat Information

Series : WP 3 . 2

Engine Power/ Speed:
28k W / 1 5 0 0 r p m

Genset Power: 25kWe @50HZ

Vessle Name: River patrol boat

Vessel owner: Army

Building time : 2021

Length overall: /

Moulded breadth: /

Moulded depth /

Drainage volume: /

Note

03 WP6 Series

WEICHAI
潍柴

3300M³ Full pressure type LPG carrier



Series : WP 6

Engine Power/ Speed :
120 kW / 1500 rpm

Genset Power: 100kWe @50HZ



Boat Information

Vessel Name: CMYZ0098

Vessel Owner: Changjiang Oil Transportation
Logistics Co., Ltd.

Building time: 2021

Length Overall: 88m

Moulded Breadth: 16 m

Vessel Type: 3300M³ LPG Carrier

Gonver : ECU

Shipyard : DingHeng

04 WP10 Series

WEICHAI
潍柴

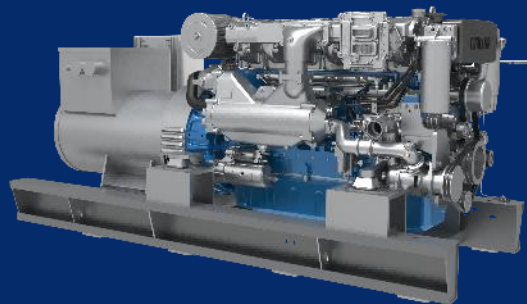

Series : WP 10

**Engine Power/ Speed :
240 kW/1500 r/min**

Genset Power: 200kWe @50HZ

3300M³ Full pressure type LPG carrier



Boat Information

Vessel Name: CMYZ0098

**Vessel Owner: Changjiang Oil Transportation
Logistics Co., Ltd.**

Building time: 2021

Lenght Overall: 88m

Moulded Breadth: 16 m

Vessel Type: 3300M³ LPG Carrier

Gonver : ECU

Shipyard : DingHeng

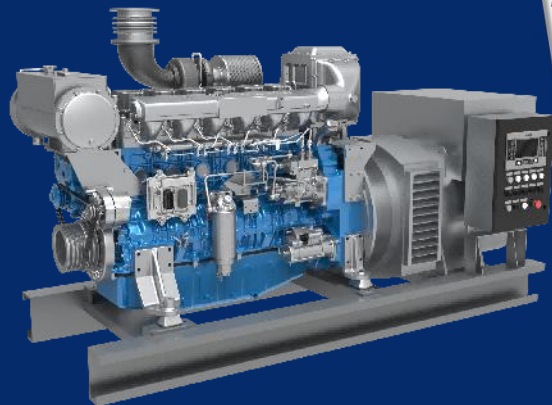

Tourist vessel



Boat Information

Series : WP 13

**Engine Power/ Speed :
350k W / 1500 r/min**

Genset Power: 300kWe @50HZ

Vessel Name: Light of
Shanghai

Vessel Owner: Tourist Group of Yangzi River

Building time: 2020

Lenght Overall: 62.3 m

Moulded Breadth: 15.1
m

**Shipyard :
Southsea Shipyard**

Note

**Hybrid Propulsion
System**

06 M33 Series

WEICHAI
潍柴

Container Ship

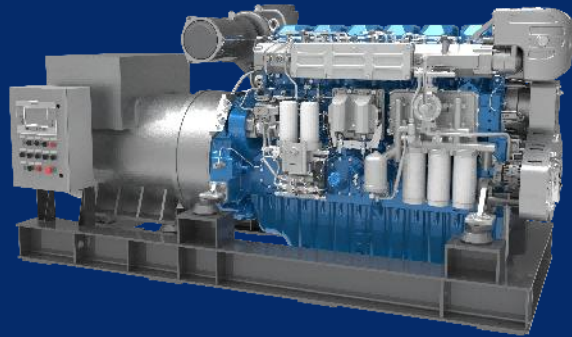

Series : 6 M 3 3

Engine Power/ Speed :
440 k W / 1 5 0 0 r p m

Genset Power: 400kWe @50HZ



Boat Information

Vessel Name: 120TEU
River&Sea container ship

Vessel Owner: Ruilu
Transprot Company

Building time: 2022

Lenght Overall: 79.98
m

Moulded Breadth: 12.6
m

Shipyard

Taichuan Shipyard

07 X6170 Series

WEICHAI
潍柴

Chemical Carriers



Series : X6170

Engine Power/ Speed :
330k W / 1000 r p m

Genset Power: 300kWe @50HZ



Boat Information

Vessel Name: 59990T Chemical Carriers

Vessel Owner: Mingxing Sea Transport Company

Building time: 2020

Lenght Overall: 199.98 m

Moulded Breadth: 34 m

Moulded Depth: 16 .6m

Shipyard

Newsea Building

Seaplant Platform

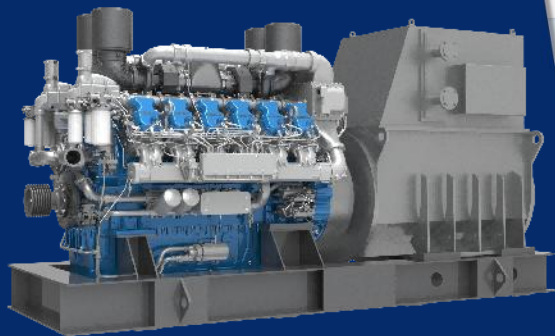

Boat Information

Series : WH17

Engine Power/ Speed :
1250 kW / 1500 rpm

Genset Power :
1000 kW @ 50 Hz

Vessel Name: **Seaplant NO.1** Vessel Owner: **Bohai heavy Machinery Company**

Building time: 2021

Width : 114.8 m

Height: 48 m

Outside area: 5000
m²

Internal area :
8060 m²

Note

Sea Pasture

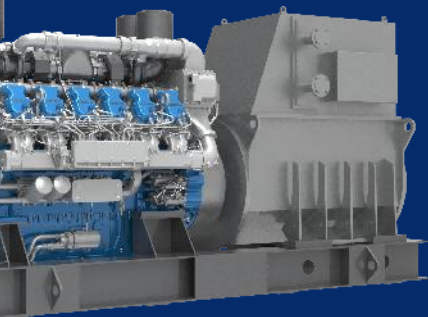

Construction barges



Boat Information

Series : WH17

Engine Power/ Speed :
1250 kW / 1500 rpm

Genset Power :
1000 kW @ 50 Hz

Vessel Name: Construction of
barges

Shipyard: Laifushi Shipyard

Building time: 2021

Length Overall: 114.8m

Moulded Breadth: 27 m

10 WH20 Series

WEICHAI
潍柴

300TEU Unmanned Container ship



Boat Information

Series : 6WH20

Engine Power/ Speed :
950 kW @ 1000 r/min

Genset Power : 800kW @ 50Hz

Vessel Name: Brinav

Vessel Owner: Intelligent Saling Company

Building time: 2021

Length Overall: 117.15 m

Moulded Breadth: 17.32 m

Moulded Depth:
9.9m

Drainage volume:
8000t

Shipyard

Qingdao Shipyard

11 WH25 Series

WEICHAI
潍柴

2300T Crane Ship

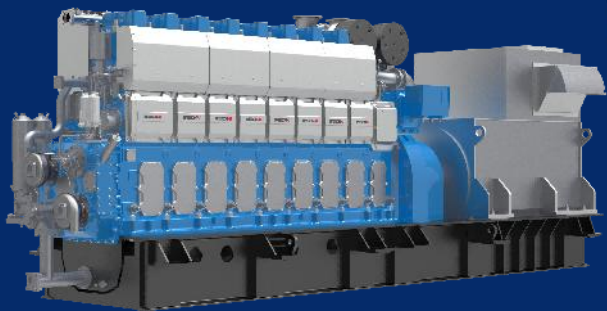

Series : 8WH25

Engine Power/ Speed :
1800kW @ 750r/min

Genset Power : 1600kWe
@50Hz



Boat Information

Vessel Type: Crane Ship

Vessel Owner: **Dragon Sea Salvage Company**

Building time: 2021

Length Overall: 136.2 m

Moulded Breadth: 9.6 m

备注 No.1 Crane Ship in Asia,
WanLong Shipyard

12 WH25 Series

WEICHAI
潍柴

4000T Crane Ship



Boat Information

Series : 8WH25

Engine Power/ Speed :
2450 kW @ 1000 r/min

Genset Power : 2200kW
@50Hz

Vessel Name: Haobo Crane
Ship

Vessel Owner: Haobo Harbo building Company

Building time: 2020

Length Overall: 183.16m

Moulded Breadth: 52m

Moulded Depth:
12.15 m

Note Full Swing Crane Platform

13 WH25 Series

WEICHAI
潍柴

100,000T Floating docks

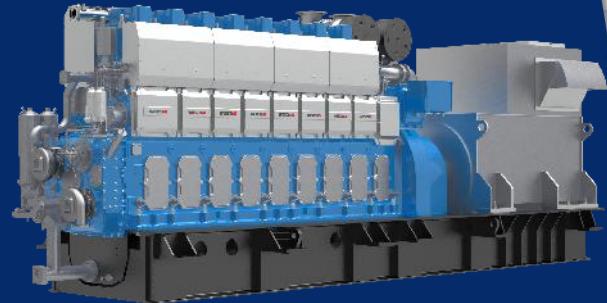

Boat Information

Series : 8WH25

Engine Power/ Speed :
2200kW @ 1000r/min

Genset Power : 2000kW
@50Hz

Vessel Name: FD100K-1

Vessel Owner: Zvezda Shipyard

Building time: 2021

Length Overall: 351.4m

Width of dock : 95.5m

Moulded Depth: 19 m



Weichai Marine

Navigating the future